BIOVIRIDIAN

Excellence in HPLC-MS Analysis

CERTIFICATE OF ANALYSIS

Web Verification Code: **COA11616**

SAMPLE RECEIVED
October 26, 2026

COA ISSUED
October 28, 2026

SAMPLE INFORMATION

Vendor
Certa Research LLC

Sample Name
Klow 80mg

Sample Type
Blue lyophilized powder

Lot Number
KL80/261005

Molecular Weight
342.4, 403.2, 1419.5, 4964.2 g/mol

ANALYTICAL METHODS

Identity: Confirmed via LC–MS/MS
Purity: RP-HPLC (214 nm)
Content: HPLC quantitation

TEST RESULTS

Specification	Result	Method	Status
Identity: Klow	GHK-Cu,KVP,BPC-157,TB-500	LC-MS/MS	✓ Conforms
Content	51.46,10.75,10.37,11.55 mg	HPLC Quantitation	✓ Conforms
Overall Purity	99.85%	RP-HPLC (214 nm)	✓ Conforms

HPLC Chromatogram · Retention Time 1.893, 2.025, 9.161, 9.246 **min**



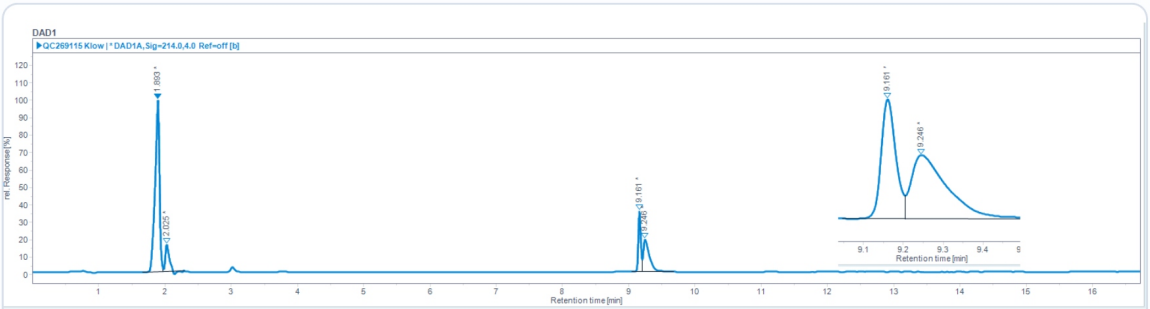

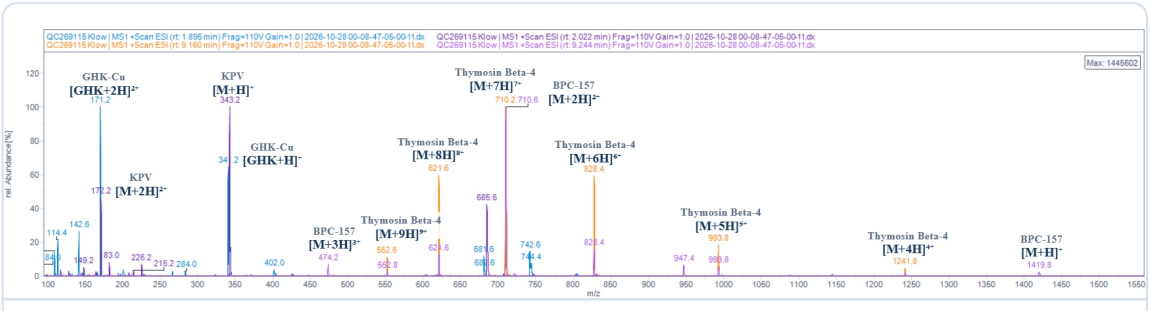

Certification: This Certificate of Analysis confirms that the tested material meets or exceeds Bioviridian's analytical quality specifications for peptide research use.

Verify authenticity at **bioviridians.com/coa-search.html** using the Web Verification Code above.

info@bioviridians.com

Shane Straight

Shane Straight, M.S.
Principal Chemist, Bioviridian Inc.