BIOVIRIDIAN · CERTIFICATE OF ANALYSIS · COA11617 · AUTHENTIC · BIOVIRIDIAN · CERTIFICATE OF ANALYSIS · COA11617 · AUTHENTIC · BIOVIRIDIAN · CERTIFICATE OF ANALYSIS · COA11617 · AUTHENTIC · BIOVIRIDIAN · CERTIFICATE OF ANALYSIS · COA11617 · AUTHENTIC · BIOVIRIDIAN · CERTIFICATE OF ANALYSIS · COA11617 · AUTHENTIC · BIOVIRIDIAN · CERTIFICAT

BIOVIRIDIAN

Excellence in HPLC-MS Analysis

CERTIFICATE OF ANALYSIS

Web Verification Code: **COA11617**

SAMPLE RECEIVED
October 26, 2026

COA ISSUED
October 28, 2026

SAMPLE INFORMATION

Vendor
Certa Research LLC

Sample Name
Glow 70mg

Sample Type
Blue lyophilized powder

Lot Number
GL70/261005

Molecular Weight
403.2, 1419.5, 4964.2 g/mol

ANALYTICAL METHODS

Identity: Confirmed via LC–MS/MS
Purity: RP-HPLC (214 nm)
Content: HPLC quantitation

TEST RESULTS

Specification	Result	Method	Status
Identity: Glow	GHK-Cu,BPC-157,TB-500	LC-MS/MS	✓ Conforms
Content	50.68, 11.62, 10.33 mg	HPLC Quantitation	✓ Conforms
Overall Purity	99.87%	RP-HPLC (214 nm)	✓ Conforms

HPLC Chromatogram · Retention Time 1.889, 9.160, 9.248 **min**



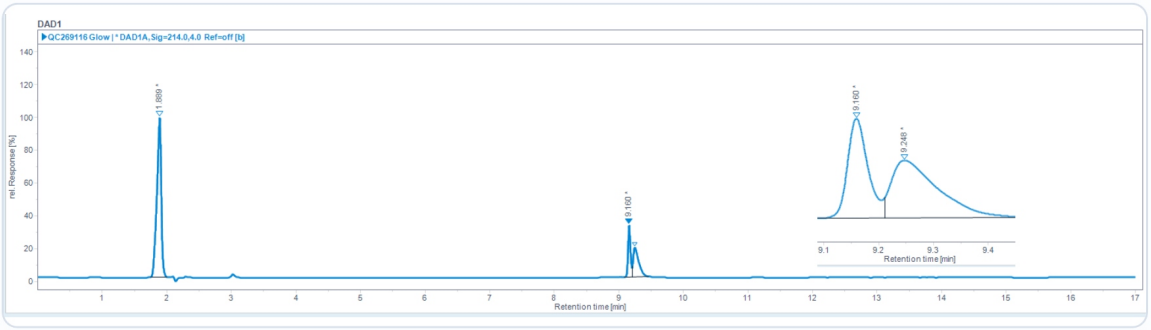

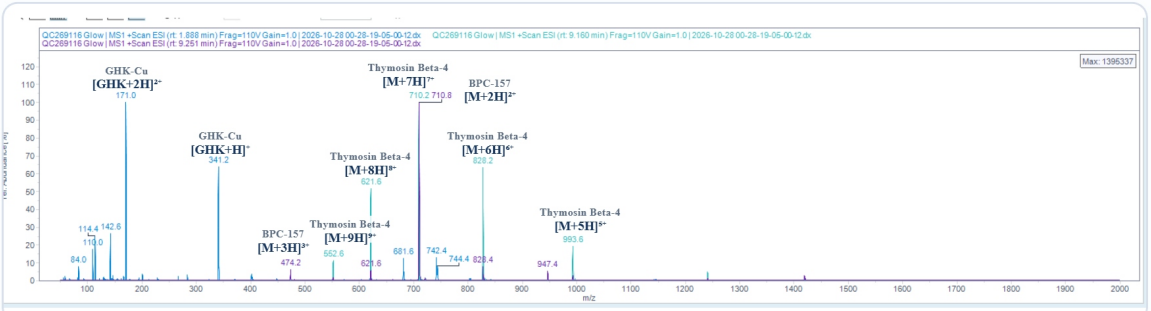

Certification: This Certificate of Analysis confirms that the tested material meets or exceeds Bioviridian's analytical quality specifications for peptide research use.

Verify authenticity at **bioviridians.com/coa-search.html** using the Web Verification Code above.

info@bioviridians.com

Shane Straight

Shane Straight, M.S.
Principal Chemist, Bioviridian Inc.

BIOVIRIDIAN · CERTIFICATE OF ANALYSIS · COA11617 · AUTHENTIC · BIOVIRIDIAN · CERTIFICATE OF ANALYSIS · COA11617 · AUTHENTIC · BIOVIRIDIAN · CERTIFICATE OF ANALYSIS · COA11617 · AUTHENTIC · BIOVIRIDIAN · CERTIFICATE OF ANALYSIS · COA11617 · AUTHENTIC · BIOVIRIDIAN · CERTIFICATE OF ANALYSIS · COA11617 · AUTHENTIC · BIOVIRIDIAN · CERTIFICAT